

NOTARIAL FEE  
PAGE 3-00

OCT 22 1973  
COMM. S. FINGERBY  
R.M.C.

BOOK 72 PAGE 1358

BOOK 1293 PAGE 554

ORIGINAL—RECORDING  
DUPLICATE—OFFICE COPY  
TRIPLICATE—CUSTOMER

**REAL ESTATE MORTGAGE**  
(Prepare in Triplicate)

STATE OF SOUTH CAROLINA COUNTY OF Greenville



First Payment Due Date	Final Payment Due Date	Loan Number	Date of Note	No. of Monthly Payments	Amount of Each Payment	Filing, Recording and Releasing Fees
12-2-73	11-2-80	3023-	10-18-73	84	128.57	7.32
Auto Insurance	Accident and Health Ins. Premium	Credit Life Ins. Premium	Cash Advance (Total)	Initial Charge	Finance Charge	Amount of Note (Loan)
None	None	700.00	7200.00	72.00	3527.88	10,799.88

**MORTGAGORS**  
(Names and Addresses)

Ruby Ragsdale  
Joseph J. Ragsdale, Jr. now  
Lot 18 Sharon Drive ( 213 Derwood Circle  
Sharon Park Greenville SC )  
Greenville SC

**MORTGAGEE**  
COMMERCIAL CREDIT PLAN  
INCORPORATED

Greenville  
SOUTH CAROLINA

NOW KNOW ALL MEN, That the said Mortgagors in consideration of the said debt and sum of money aforesaid, and for the better securing the payment thereof to the said Mortgagee according to the terms of said note, and also in consideration of the further sum of Three Dollars, to them the said Mortgagors in hand well and truly paid by the said Mortgagee at and before the signing of these Presents, the receipt whereof is hereby acknowledged, have granted, bargained, sold and released and by these Presents do grant, bargain, sell and release unto the said Mortgagee the following described Real Estate, Viz:

See schedule A attached

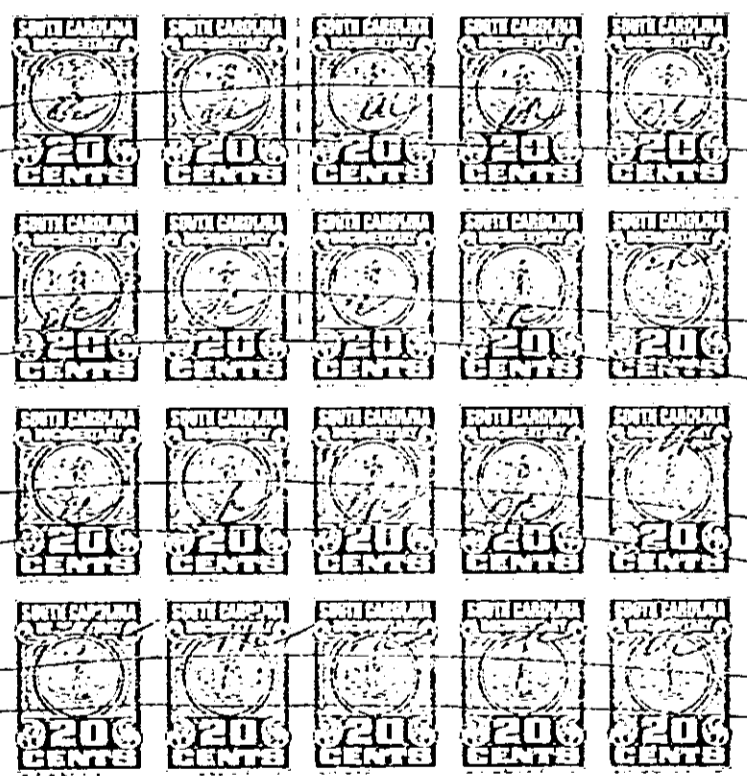

JAN 15 1981  
L. S. Tankersley  
R.M.C.

THE STATE OF SOUTH CAROLINA

The debt secured by the within mortgage is hereby discharged in full and the within mortgage is hereby discharged from discharge this day of Dec. 1980

WITNESS: *[Signature]* COMMERCIAL CREDIT PLAN INCORPORATED  
Assistant Treasurer

*[Signature]*  
Cecil Shavelle  
566 Conover  
Dennis St.  
Greenville, S.C.  
2.00 CI

✓ Mortgage recorded October 22nd 1973 at 10:45 A.M. # 11032

185

4328 RV-2